



Calderwood Valley

Masterplan



Your place to
live well

 **lendlease** living

Welcome to the neighbourhood

- Future Residential
- Sold Release
- Denotes Future Amenity
- Infrastructure
- Recreation
- Nature
- Sporting Space
- Calderwood Valley Golf Course
- Bio-retention Basins
- Sales and Information Centre / Builders Display Village
- Primary School
- High School
- Shopping & Convenience
- Community Facility
- Tavern
- Albion Park Train Station
- Proposed Albion Park Road Bypass
- Bus Stop for Route 75 (future bus stop locations to be determined)

The information contained in this plan has been prepared from third party sources current as at the time of publication; no warranty, express or implied, is given as to the accuracy of the information in this plan nor does Lendlease accept any responsibility for any inaccuracies or omissions. Artists' impressions and images are for illustrative purposes and are indicative only. The development may not be identical to the images shown or the development described. Prospective purchasers should make their own enquiries as to the details of the development which may be subject to change without notice. Any information contained in this plan should be read subject to the terms of an agreement of sale. This plan was produced by Lendlease Communities (Calderwood) Pty Limited. ABN 53 079 989 674 and is current as at January 2023.

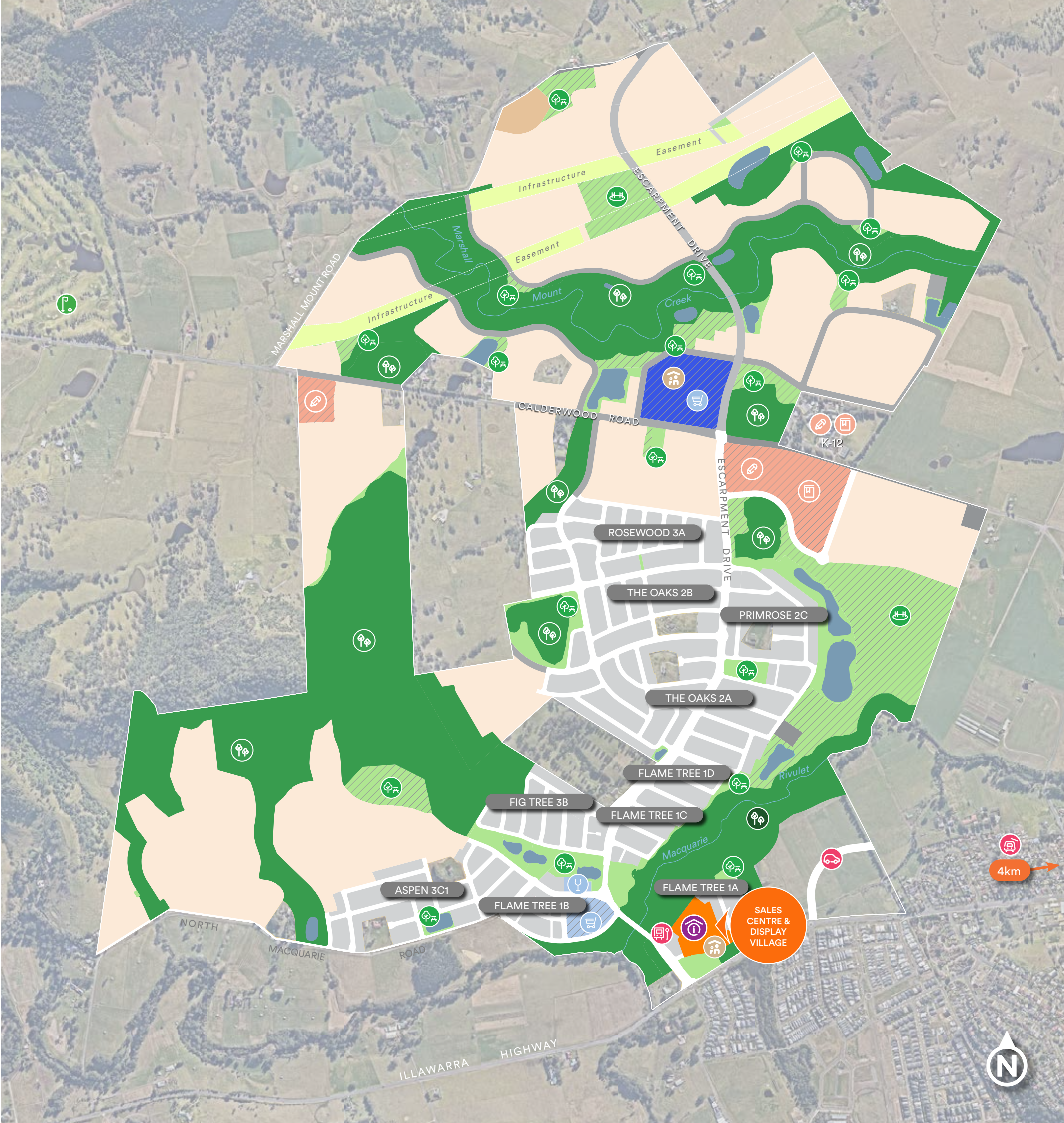



Calderwood Valley

Sales and Information Centre
Corner of Escarpment Drive
& Brushgrove Circuit
Calderwood Valley NSW 2527

1300 733 245 | calderwoodvalley.com.au